Nevada State Public Charter School Authority

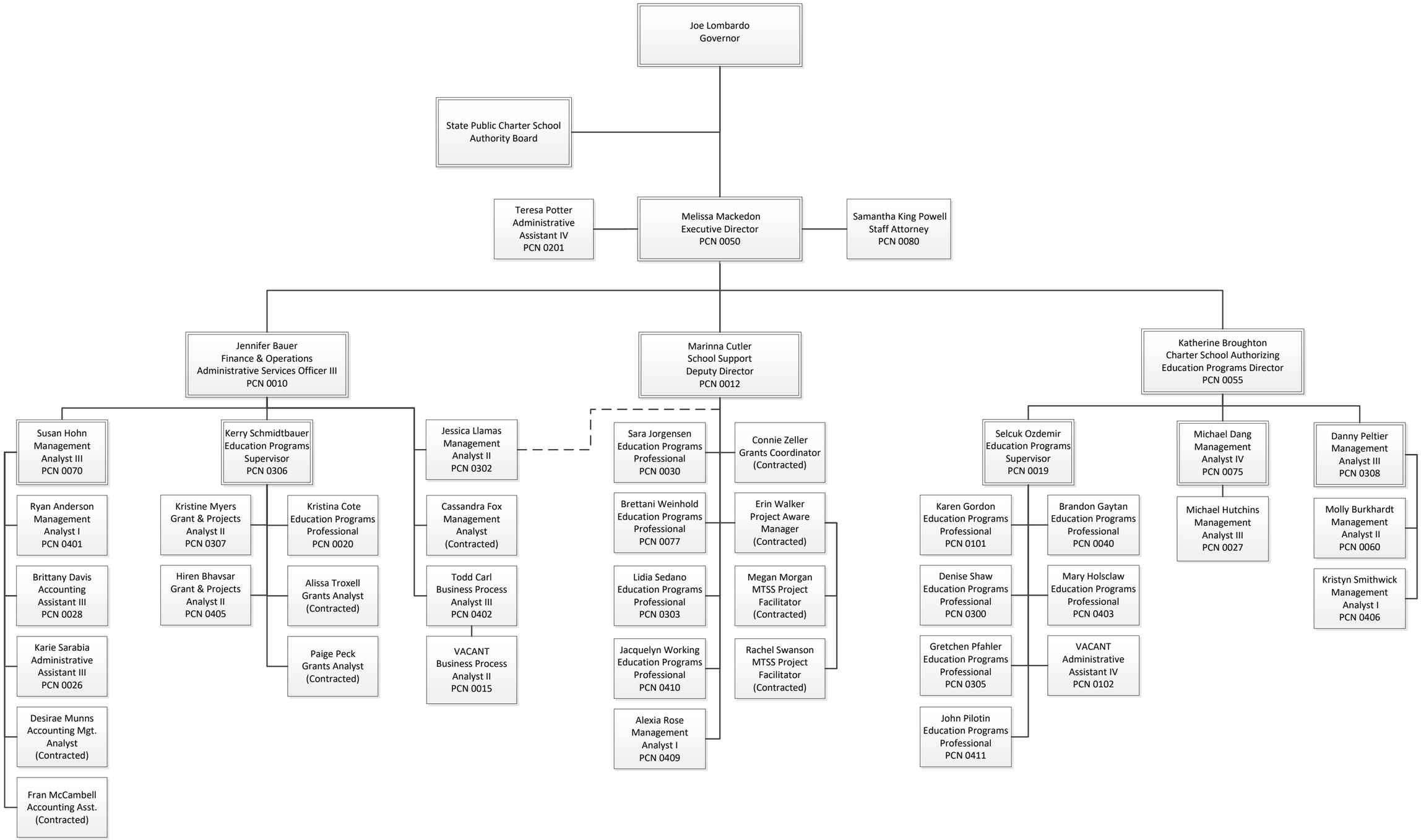

August 23, 2024